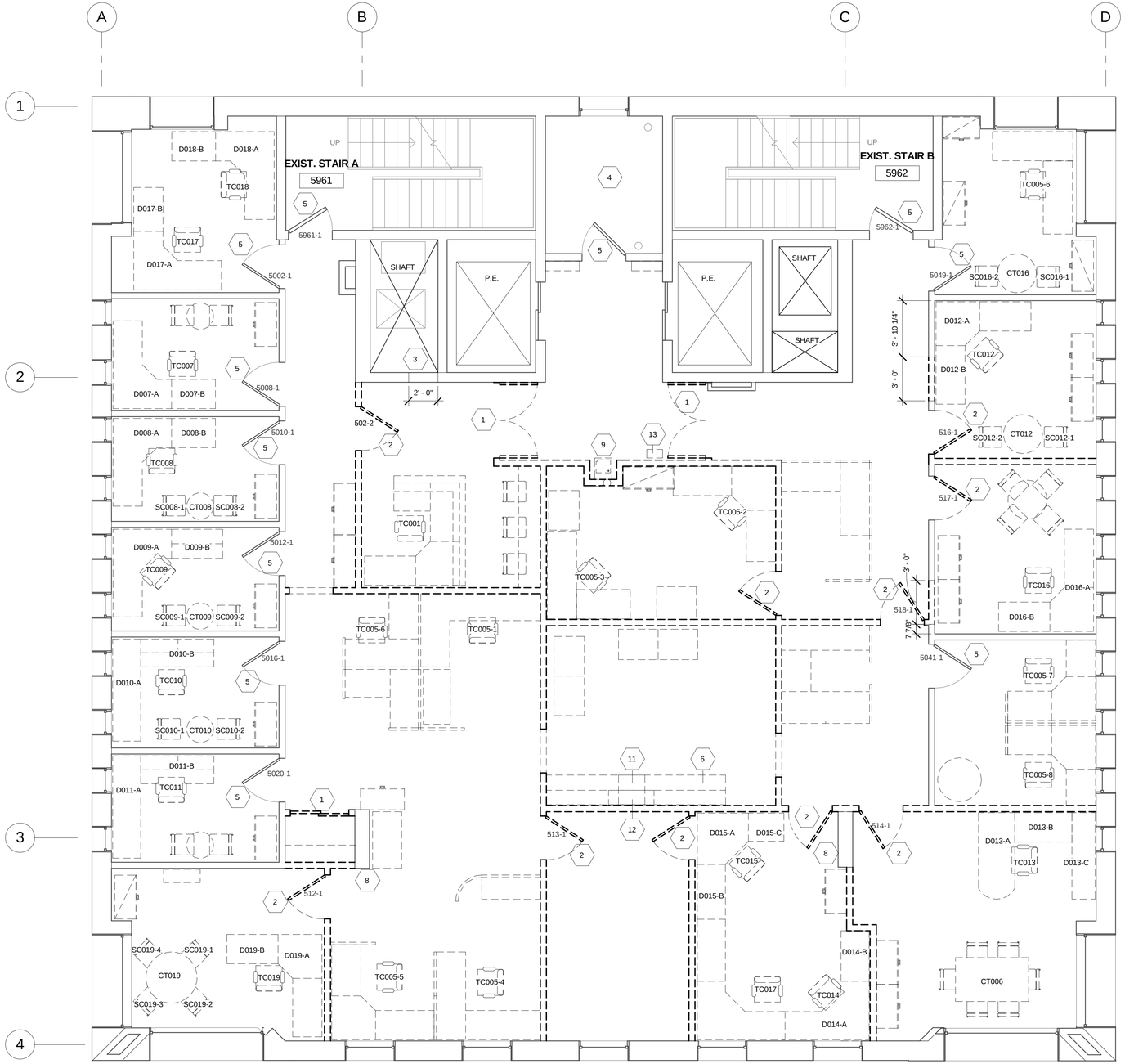

1 DEMOLITION PLAN FIFTH FLOOR
1/4" = 1'-0"

N

DEMOLITION PLAN LEGEND:

SYMBOL	DESCRIPTION
	EXISTING WALL TO REMAIN
	EXISTING WALL TO BE DEMOLISHED
000-1	EXISTING DOOR, FRAME AND HARDWARE TO BE REMOVED. DOOR AND FRAME TO BE STORED, PROTECTED AND PREPARED FOR REUSE AS NOTED.
	DOOR NUMBER INDICATES RELOCATION LOCATION. REFER TO CONSTRUCTION PLAN FOR LOCATION
000-1	EXISTING DOOR, FRAME AND HARDWARE TO REMAIN
	DOOR NUMBER- REFER TO CONSTRUCTION PLAN

DEMOLITION GENERAL NOTES:

1. VERIFY LAYOUT INFORMATION SHOWN ON DRAWINGS.
2. WHERE REMOVAL OF EXISTING CONSTRUCTION RESULTS IN DEPRESSIONS AND/OR UNEVEN FLOOR CONDITIONS, PATCH, LEVEL AND FEATHER AREAS AS REQUIRED TO PROVIDE UNIFORMITY OF NEW FLOORING WITH APPROVED MATERIALS.
3. WORK REQUIRED IN VARIOUS PORTIONS OF THE FACILITY TO EXECUTE WORK OF OTHER TRADES, (I.E. ELECTRICAL, MECHANICAL), ALTHOUGH NOT NECESSARILY SHOWN ON THESE DRAWINGS SHALL BE COORDINATED THROUGH THE GC. THE AREAS SHALL BE RESTORED TO THEIR ORIGINAL CONDITION.
4. REMOVE DEBRIS AND OTHER MATERIALS FROM DEMOLITION FROM THE SITE AS DEMOLITION WORK PROGRESSES. REMOVE RUBBISH FROM THE SITE REGULARLY AND LEAVE PREMISES AND WORK IN CLEAN CONDITION. RUBBISH SHALL NOT BE ALLOWED TO ACCUMULATE.
5. LOCATE, IDENTIFY, SHUT OFF, DISCONNECT AND CAP OFF UTILITY SERVICES TO BE DEMOLISHED.
6. CONTRACTOR SHALL PROTECT REMAINING WALLS, CEILINGS, AND EXPOSED FINISHES TO REMAIN.
7. REMOVE ALL EXISTING CARPET AND BASE
8. PREP FOR PAINTING ALL EXISTING FIN TUBE COVERS TREMAIN
9. REMOVE, STORE AND PROTECT ALL EXISTING FURNITURE. NUMBERED FURNITURE TO BE REUSED IN NEW PLAN. ALL REMAINING FURNITURE IS TO BE TURNED OVER TO OWNER.
10. REMOVE ALL EXISTING WINDOW TREATMENTS, STORE HARDWARE AND ALL PARTS FOR REINSTALLATION.

X DEMOLITION KEY NOTES:

1. REMOVE EXISTING DOOR, FRAME AND HARDWARE. COORDINATE WITH OWNER IF DOOR ASSEMBLIES ARE TO BE RETURNED TO OWNER OR DISCARDED.
2. REMOVE EXISTING DOOR AND FRAME, SAVE FOR REINSTALLATION.
3. REMOVE PORTION OF EXISTING RATED SHAFT CONCRETE WALL, SEE STRUCTURAL DETAIL ON SHEET A600 FOR ADDITIONAL INFORMATION.
4. EXISTING DATA/ COMMUNICATIONS CLOSET TO REMAIN.
5. EXISTING DOOR TO REMAIN, REFER TO DOOR SCHEDULE FOR NEW PAINT FINISH.
6. EXISTING BASE AND UPPER CABINETS TO BE REMOVED.
7. NOT USED
8. EXISTING STRUCTURAL COLUMNS
9. REMOVE EXISTING WATER FOUNTAIN AND FILL IN EXISTING HOLES. PREP FLOOR FOR NEW FINISHES. REFER TO PLUMBING DRAWINGS FOR MORE INFORMATION.
10. NOT USED
11. EXISTING UNDER COUNTER REFRIDGERATOR. REMOVE AND STORE FOR REINSTALLATION.
12. EXISTING UNDER CABINET-MOUNTED MICROWAVE. REMOVE AND STORE FOR REINSTALLATION.
13. REMOVED EXISTING CARD SWIPE AND ALL HARDWARE RELATED TO IT. SAVE FOR REINSTALLATION.

Department of Human Resources Office Renovation

RIT

George Eastman Building
Fifth Floor
8 Lomb Memorial Dr.
Rochester, NY 14623

Bergmann associates
architects // engineers // planners

28 East Main Street
200 First Federal Plaza
Rochester, New York 14614 - 1909

office: 585.232.5135
fax: 585.232.4625

www.bergmannpc.com

DEMOLITION PLAN

Note:
Unauthorized alteration or addition to this drawing is a violation of the New York State Education Law Article 145, Section 7209.

Project Manager: R. NAPOLI
Designed By: K. LABITA
Drawn By: K. LABITA
Checked By: T. CASTELEIN
Date Issued: 12/16/09
Scale: 1/4" = 1'-0"
Date:
Project Number: 8217.00
File Name:
Drawing Number:

AD100