

Department of Human Resources Office Renovation

RIT
 George Eastman Building
 Fifth Floor
 8 Lomb Memorial Dr.
 Rochester, NY 14623

Bergmann associates
 architects // engineers // planners

28 East Main Street
 200 First Federal Plaza
 Rochester, New York 14614 - 1909
 office: 585.232.5135
 fax: 585.232.4625
 www.bergmannpc.com

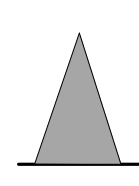

CONSTRUCTION PLAN

Note:
 Unauthorized alteration or addition to this drawing is a violation of the New York State Education Law Article 145, Section 7209.

Project Manager:
 R. NAPOLI
 Designed By:
 K. LABITA
 Drawn By:
 K. LABITA
 Checked By:
 T. CASTELEIN
 Date Issued:
 12/16/09
 Scale:
 As indicated

Project Number:
 8217.00
 Drawing Number:

A100

CONSTRUCTION LEGEND	
SYMBOL	DESCRIPTION
	EXISTING WALL TO REMAIN
	NEW WALL REFER TO WALL TYPES ON DRAWING A300
	NEW/ RELOCATED DOOR AND FRAME REFER TO DOOR SCHEDULE ON A600
	EXISTING DOOR AND FRAME TO REMAIN AND BE REPAINTED REFER TO DOOR SCHEDULE
	ROOM NAME
	DOOR NUMBER
Room name 	ROOM TAG
	DRINKING FOUNTAIN - REFER TO PLUMBING DRAWINGS
	EXISTING CONNECTOR TO REMAIN AND BE REPAINTED. RETROFIT NEW GRILL ON TOP. REFER TO MECHANICAL DRAWINGS FOR SPECIFICATION.

- CONSTRUCTION GENERAL NOTES**
- GENERAL CONTRACTOR TO VERIFY ALL EXISTING CONDITIONS, REQUIREMENTS, NOTES AND DIMENSIONS PRIOR TO START OF CONSTRUCTIONS. DO NOT SCALE DRAWINGS. NOTIFY PROJECT ARCHITECT IMMEDIATELY IF EXISTING CONDITIONS, DIMENSIONS, ETC. VARY FROM THOSE SHOWN ON THE DRAWINGS.
 - DIMENSIONS ARE TO FACE OF WALL FINISH UNLESS OTHERWISE NOTED.
 - WHEN MATERIALS AND/OR FINISHES ARE FOUND TO BE ABSENT, OR WHEN EXISTING CONSTRUCTION IS REMOVED, DISTURBED, DAMAGED, REPLACED OR RENOVATED IN ANY WAY, GENERAL CONTRACTOR SHALL PROVIDE PATCHING, PAINTING AND MATERIALS OF SAME TYPE AND QUALITY AS TO MATCH ADJACENT EXISTING SURFACES, UNLESS OTHERWISE NOTED.
 - PROVIDE ALL BLOCKING, FURRING, SHIMMING AS NECESSARY FOR INSTALLATION AND COMPLETION OF THE WORK.
 - ALL NEW WORK SHALL BE PLUMB, LEVEL AND SQUARE. SCRIBE AND MAKE FIT ALL NEW WORK TO EXISTING.
 - ALL DETAILS ARE SUBJECT TO CHANGE DUE TO EXISTING FIELD CONDITIONS. CONTRACTOR(S) MUST NOTIFY PROJECT ARCHITECT OF SAME.
 - FIRESTOP ALL PENETRATIONS THROUGH RATED WALL ASSEMBLIES AS INDICATED ON DRAWING G001. CONTRACTOR TO PROVIDE UL ASSEMBLY AND PRODUCT DATA FOR EACH TYPE OF PENETRATION.

- CONSTRUCTION KEY NOTES**
- INFILL DEMOLISHED DOOR OPENING WITH WALL CONSTRUCTION TO MATCH EXISTING.
 - INFILL OPENING IN SHAFT PER DETAILS 3 AND 4 ON A600.
 - SEE MECHANICAL DRAWINGS FOR NEW FLOOR DRAIN DETAIL.

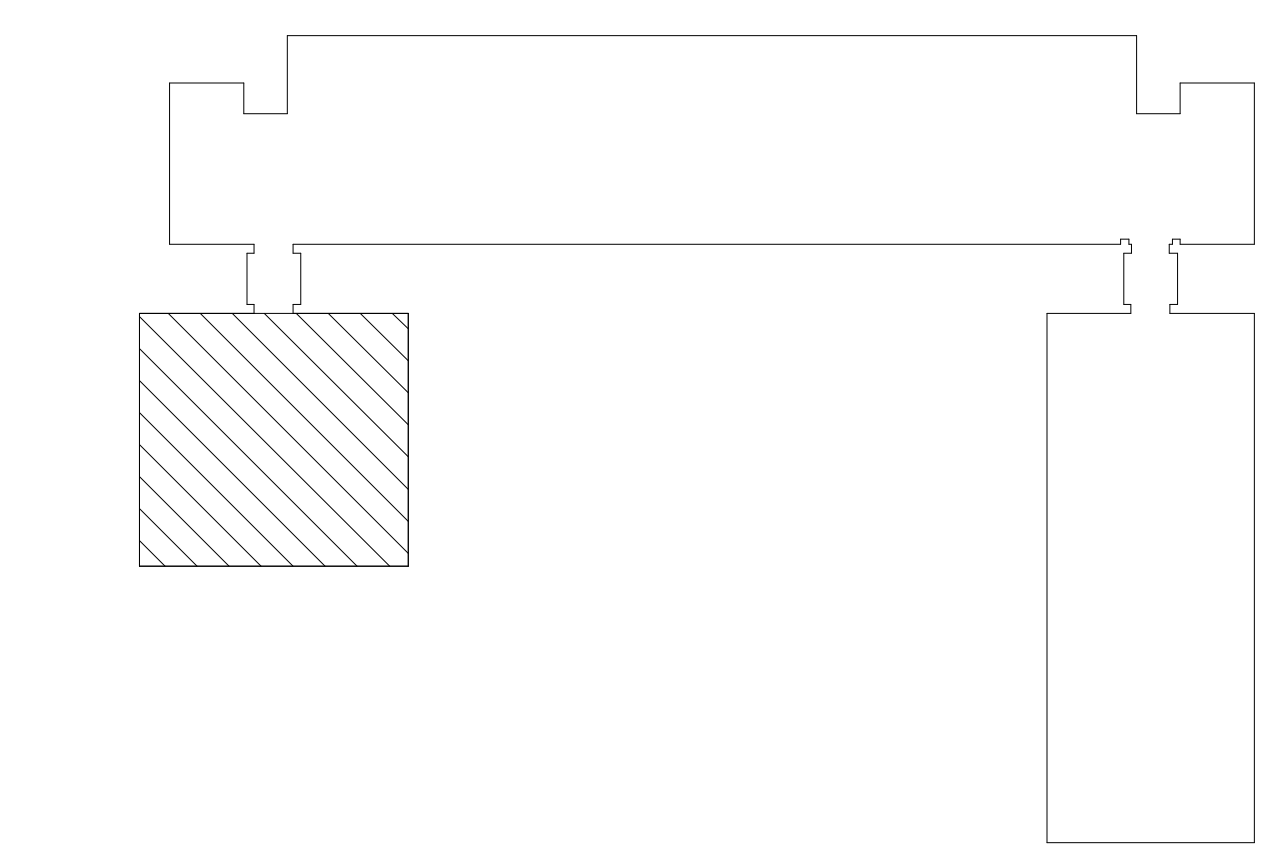

KEY PLAN
 1" = 50'-0"

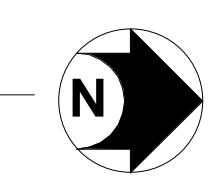
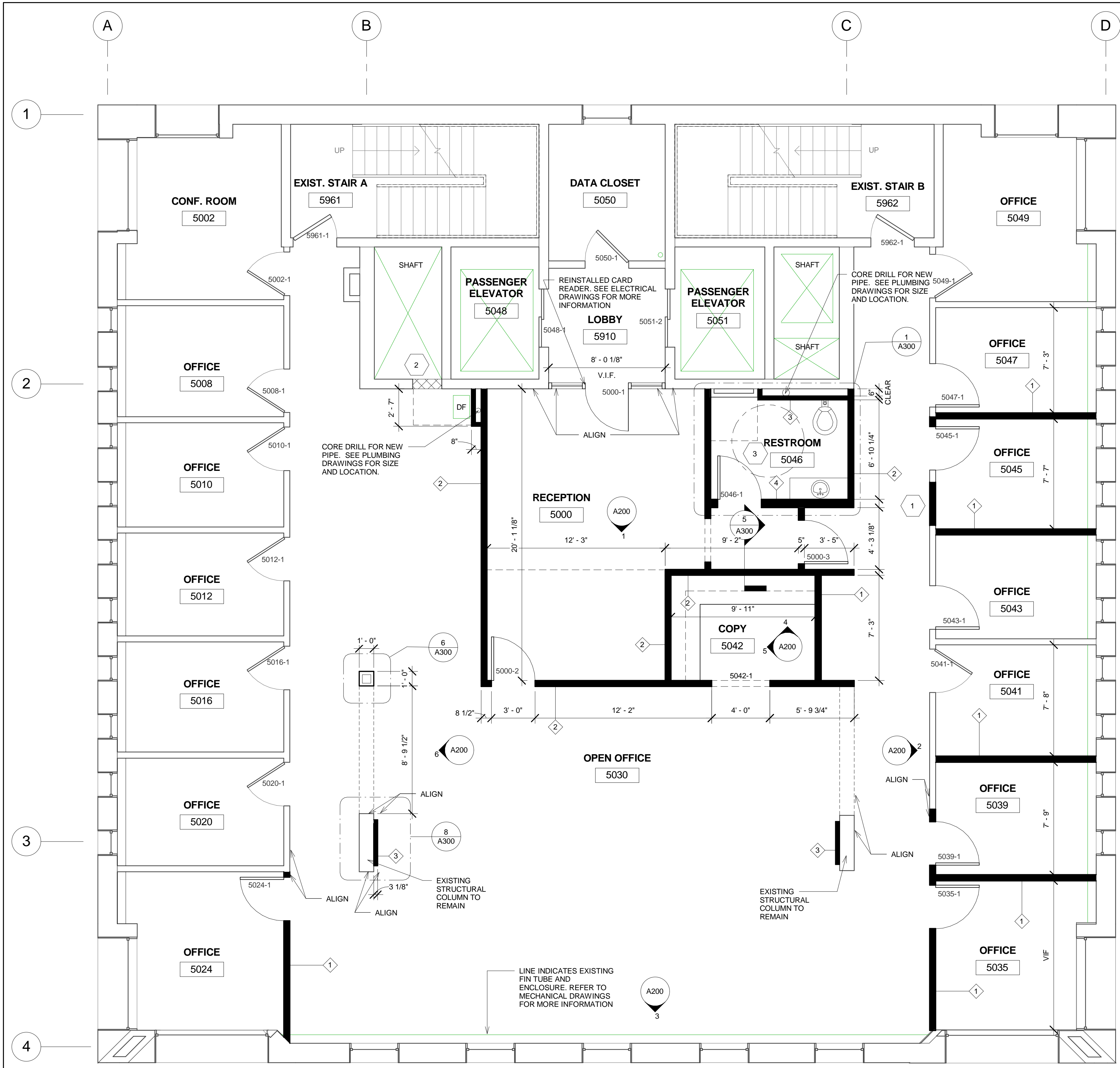

CONSTRUCTION PLAN 5TH FLOOR
 1/4" = 1'-0"