

**WOMENS ROOM**

1/4" = 1'-0"

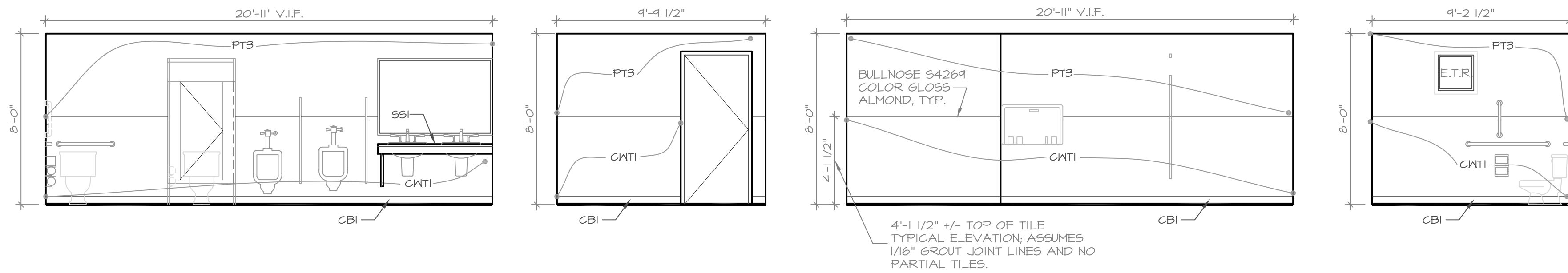

**MENS ROOM**

1/4" = 1'-0"

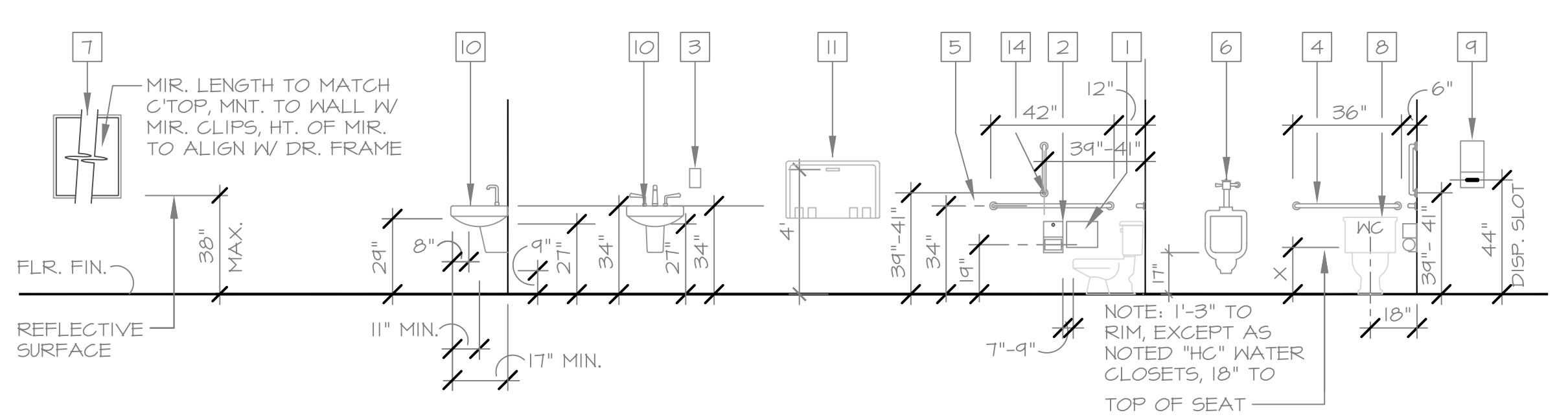

**TYPICAL MOUNTING HEIGHTS**

1/4" = 1'-0"

NOTE: GENERAL CONTRACTOR TO PROVIDE SOLID WOOD BLOCKING CONCEALED FOR ALL TOILET ROOM ACCESSORIES.

**KEYNOTES:**

- 1 - SAN. NAPKIN DISP.
- 4 - 36" GRAB BAR
- 7 - MIRROR
- 10 - LAVATORY
- 13 - TOILET PARTITION
- 2 - TOILET PAPER DISP.
- 5 - 42" GRAB BAR
- 8 - WATER CLOSET
- 11 - DIAPER CHANGE STATION
- 14 - 18" VERT. GRAB BAR
- 3 - SOAP DISPENSER
- 6 - URINAL
- 9 - PAPER TOWEL DISP.
- 12 - NOT USED

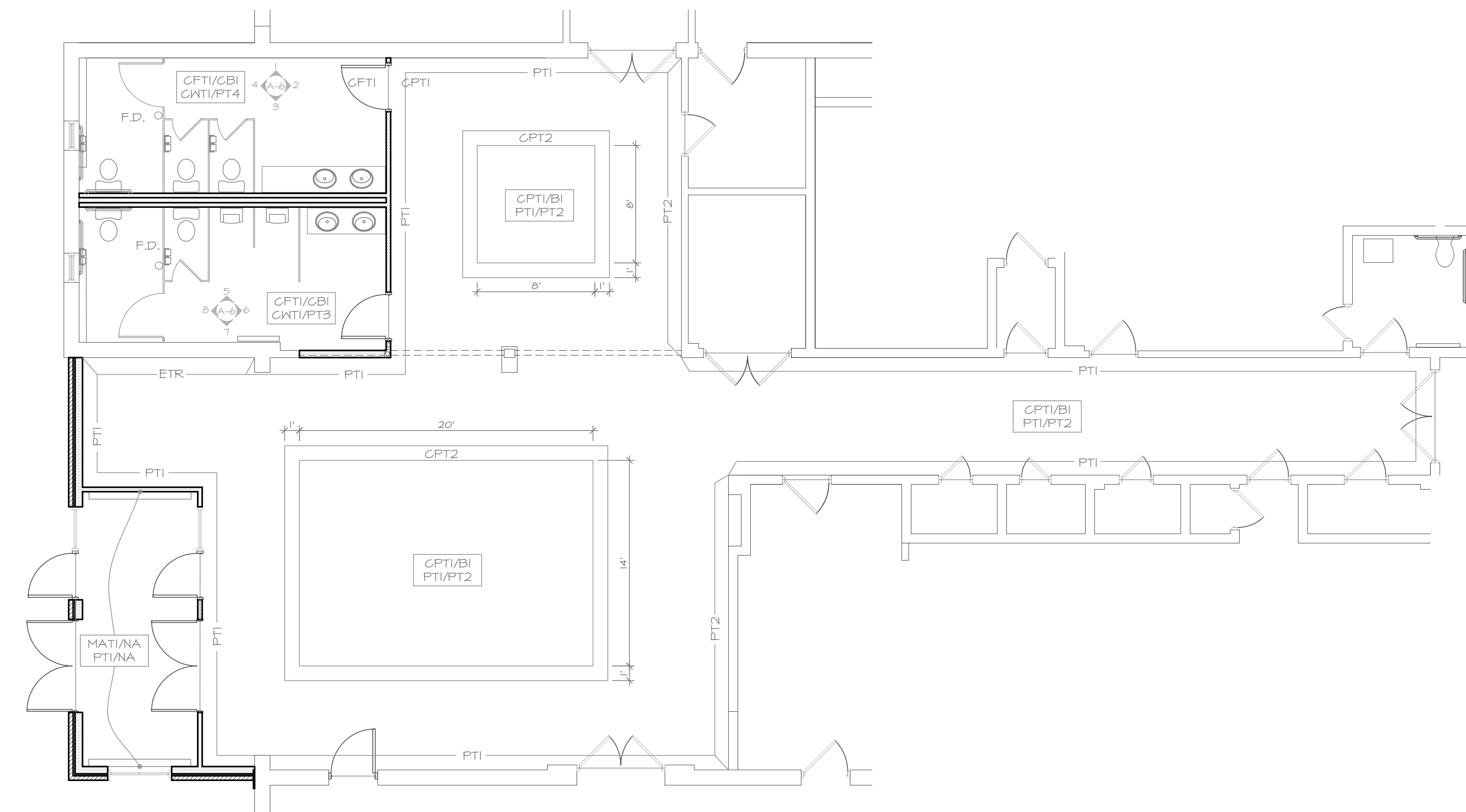

**ROOM FINISH PLAN**

1/8" = 1'-0"

ROOM FINISH SCHEDULE					
PRODUCT	SYMBOL	MANUFACTURER	STYLE	COLOR	REMARKS
PAINT	PT1	SHERWIN WILLIAMS		SOFTER TAN - SW6141	
	PT2	SHERWIN WILLIAMS		SIERRA REWOOD - SWT548	ACCENT
	PT3	SHERWIN WILLIAMS		ARTICHOKE - SW6171	MEN'S ROOM
	PT4	SHERWIN WILLIAMS		MOROCCAN BROWN - SW6060	WOMEN'S ROOM
CERAMIC WALL TILE	CWT1	AMERICAN OLEAN	BRIGHT & MATTE	GLOSS ALMOND - 0012	
CERAMIC FLOOR TILE	CFT1	AMERICAN OLEAN	ASH CREEK	WALNUT - A502	
CERAMIC BASE	CBI	AMERICAN OLEAN	BRIGHT & MATTE	GLOSS ALMOND - 0012	COVE BASE A3401
WALL BASE	B1	JOHNSONITE	REVEAL	BEIGE - 41	
	B2				
	B3				
CARPET	CPT1	SHAW CONTRACT GROUP	EXPOSE 60544	SAVVY - 93561 OR RAZZLE DAZZLE - 93761	
	CPT2	PATCRAFT & DESIGNWEAVE	COLOR CHOICE - 10203	PECAN - 00101 OR TABACOO - 00150	
WALK OFF MAT	MAT1	VAN DIJK CONTRACT	HERCULES NOP	BEIGE - 11	
SOLID SURFACE	SF1	FORMICA	BASIC ELEMENTS	MOSS SPEX - 933	
	SF1	FORMICA	DESIGNER SERIES	BURNISHED ARTIFACT - 820	
PLASTIC LAMINATE	PL1				

**FINISH NOTES:**

- ALL WALLS TO BE PAINTED WITH ONE COAT PRIMER TWO COATS PAINT WITH EGGSHELL FINISH - FULL HT.
- DOOR FRAMES - TO BE PAINTED WITH ONE COAT PRIMER TWO COATS PAINT WITH SEMIGLOSS FINISH. COLOR TO MATCH WALLS
- SEE REFLECTED CEILING PLAN FOR ADDITIONAL FINISH INFO. FOR CEILING TYPES AND SOFFITS.
- PLASTIC LAMINATE COLORS AND EDGEBANDING ARE INDICATED ON MILLWORK ELEVATIONS.
- PROVIDE CONCRETE SEALER AT ALL EXPOSED CONC. AREAS TYP.
- PROVIDE TRANSITION STRIPS WHERE TWO DIFFERENT FLOOR FINISHES INTERSECT AS FOLLOWS: BETWEEN CARPET AND VINYL AND CARPET AND CARPET - JOHNSONITE BEIGE 41 (MATCHES BASE B1)
- SMOOTH TRANSITION TO BE MADE BETWEEN CERAMIC COVE BASE (TILE THICKNESS 5/16") AND CERAMIC FLOOR TILE CFT1 (TILE THICKNESS 5/16").
- ALL HEATERS TO BE PAINTED WITH ONE COAT PRIMER TWO COATS PAINT WITH EGGSHELL FINISH - TO MATCH ADJACENT WALL.
- WALL TILE TO BE INSTALLED AROUND MIRRORS, CHANGING STATIONS, ETC.

**SYMBOLS LEGEND**



**Architectura** P.C. ARCHITECTS

Carnegie Place, 247 N. Goodman St. Rochester, New York 14607 585/442-8550

NO.	REVISION	BY	DATE

NOTICE: ANY UNAUTHORIZED ALTERATIONS OR ADDITIONS TO THE DRAWING IS IN VIOLATION OF THE PROFESSIONAL SEAL OF ARCHITECTURE. THIS DRAWING IS THE PROPERTY OF ARCHITECTURA P.C. ARCHITECTS. NO REPRODUCTION OR TRANSMISSION IN ANY FORM OR BY ANY MEANS IS PERMITTED WITHOUT THE WRITTEN PERMISSION OF ARCHITECTURA P.C. ARCHITECTS. Copyright © 2004

**ADDITIONS & RENOVATIONS**

FOR: **PENFIELD UNITED METHODIST CHURCH**

1745 BAIRD ROAD  
PENFIELD, NEW YORK 14526

PROJECT NO.: 165101  
 CHECKED BY: JFT  
 DRAWN BY: SBT/TMB  
 DATE: 9-25-04

STAMP

---

SHEET NAME  
**FINISH PLAN & DETAILS**

SHEET NO.  
**A-6**