

**WALL TYPES:**

**W1** 11 1/4" EXTERIOR WALL DESIGN: 3 3/8" FACE BRICK VENEER ON 1" AIR SPACE ON 3/8" DENS-GLAS GOLD ON 6" (16 GA.) MTL. STUDS AT 16" O.C., FILL VOIDS W/ R-21 HD BATT INSUL. TYP. FIN. INT. FACE OF STUDS W/ 3/8" GYPSUM WALL BOARD TYP.

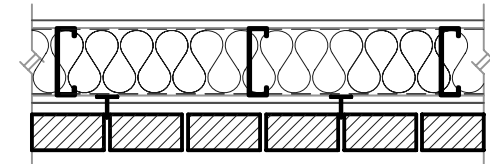

**W2** 4 7/8" INTERIOR WALL DESIGN: 3 3/8" METAL STUDS (20 GAUGE) AT 16" O.C. W/ (1) LAYER 3/8" GYPSUM WALL BOARD EACH SIDE. CONTINUE WALL ASSEMBLY UP TO STRUC./DECK ABOVE. NO FIRE RATING REQUIRED. PROVIDE SOUND ATTENUATING BATT INSULATION FULL HEIGHT OF WALL AT TOILET RMs. NOTE: PROVIDE STUD, MANUF. STANDARD DEFLECTION HEAD DETAIL - SUBMIT TO ARCH. FOR APPROVAL PRIOR TO INSTALL.

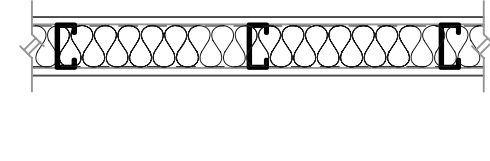

**DEMOLITION NOTES:**

- CONTRACTOR SHALL PROTECT ALL EXISTING SURFACES TO REMAIN. AFTER DEMOLITION IS COMPLETE ALL DEMOLISHED MATERIAL & DUST TO BE REMOVED & VACUUMED. REINSTALL PROTECTION FOR CONSTRUCTION PHASE.
- DURING CONSTRUCTION, ALL CONTRACTORS SHALL PROTECT EXISTING MATERIALS TO REMAIN FROM DAMAGE. ITEMS THAT ARE DAMAGED DURING CONSTRUCTION SHALL BE REPAIRED AT THE CONTRACTORS EXPENSE.
- OPENING SIZES VARY. DIMENSIONS SHOWN ARE APPROX. THE CONTRACTOR IS RESPONSIBLE TO PROVIDE A BIG ENOUGH OPENING TO ACCOMMODATE THE WORK. SPECIFICATION SECTION 01045 CUTTING & PATCHING & SELECTIVE DEMOLITION ALSO APPLY TO THIS WORK.
- REMOVE EXISTING FLOOR MOUNTED PLUMBING FIXTURE.
- REMOVE EXISTING FLOOR FINISH AND VINYL BASE.
- REMOVE EXISTING DOOR AND DOOR FRAME AND ALL RELATED MOUNTING HARDWARE.
- REMOVE EXISTING WALL COVER IN WOMEN'S ROOM.
- REMOVE ALL EXISTING WALL MOUNTED EQUIPMENT IN MEN'S AND WOMEN'S ROOMS.
- REMOVE EXISTING COAT SHELVES AND RODS TO BE STORED AND REINSTALLED.
- PUMC STAFF TO REMOVE ALL PLAQUE'S, BULLETIN BOARDS, PAINTINGS, ETC. FROM WALLS AND TO BE STORED FOR REINSTALLATION.
- REMOVE EXIST. COAT/BAG SHELIVING UNITS, SALVAGE, MODIFY & RE-INSTALL AS DIRECTED BY OWN.

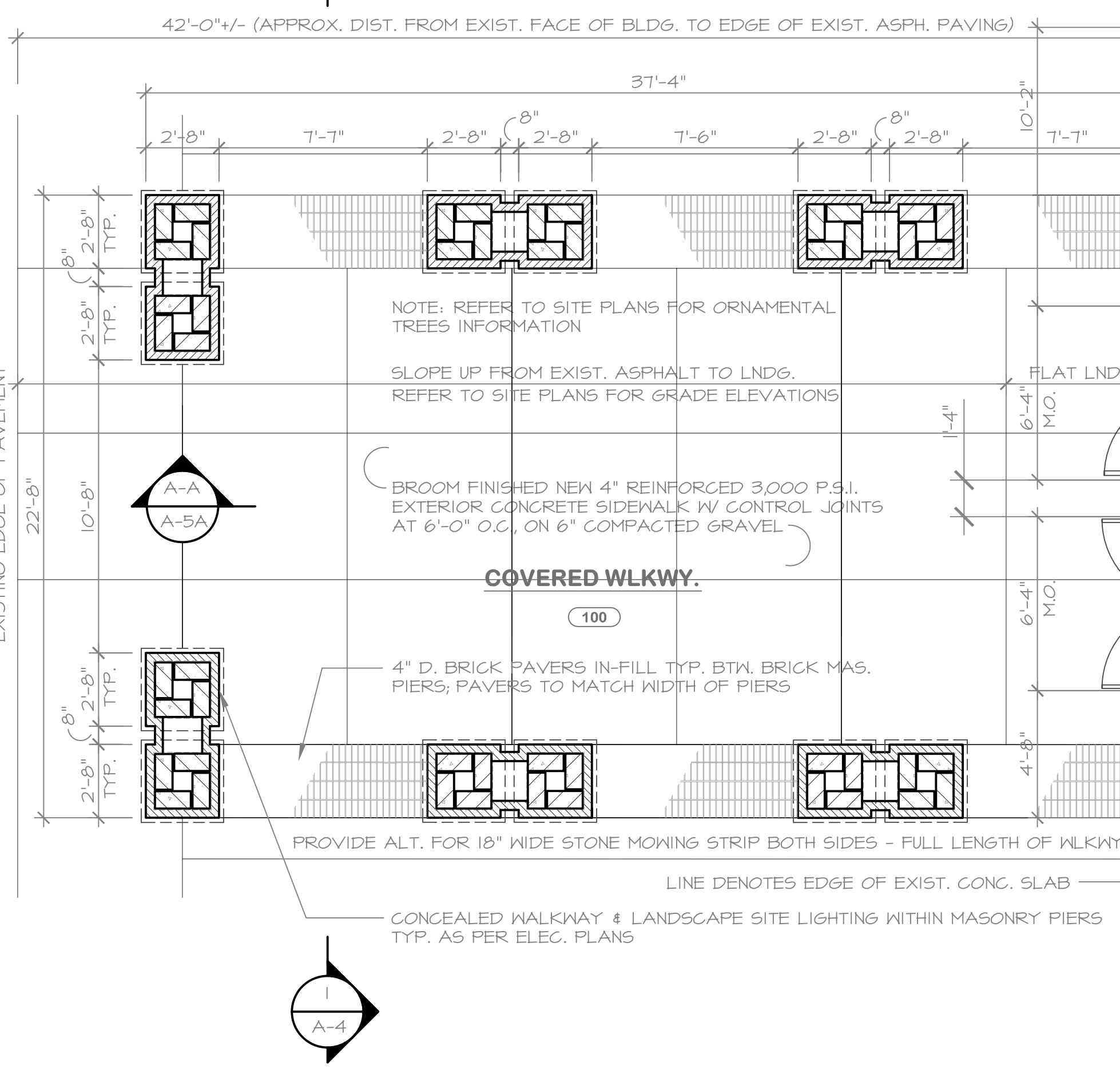

**FLOOR PLAN**

1/4" = 1'-0"

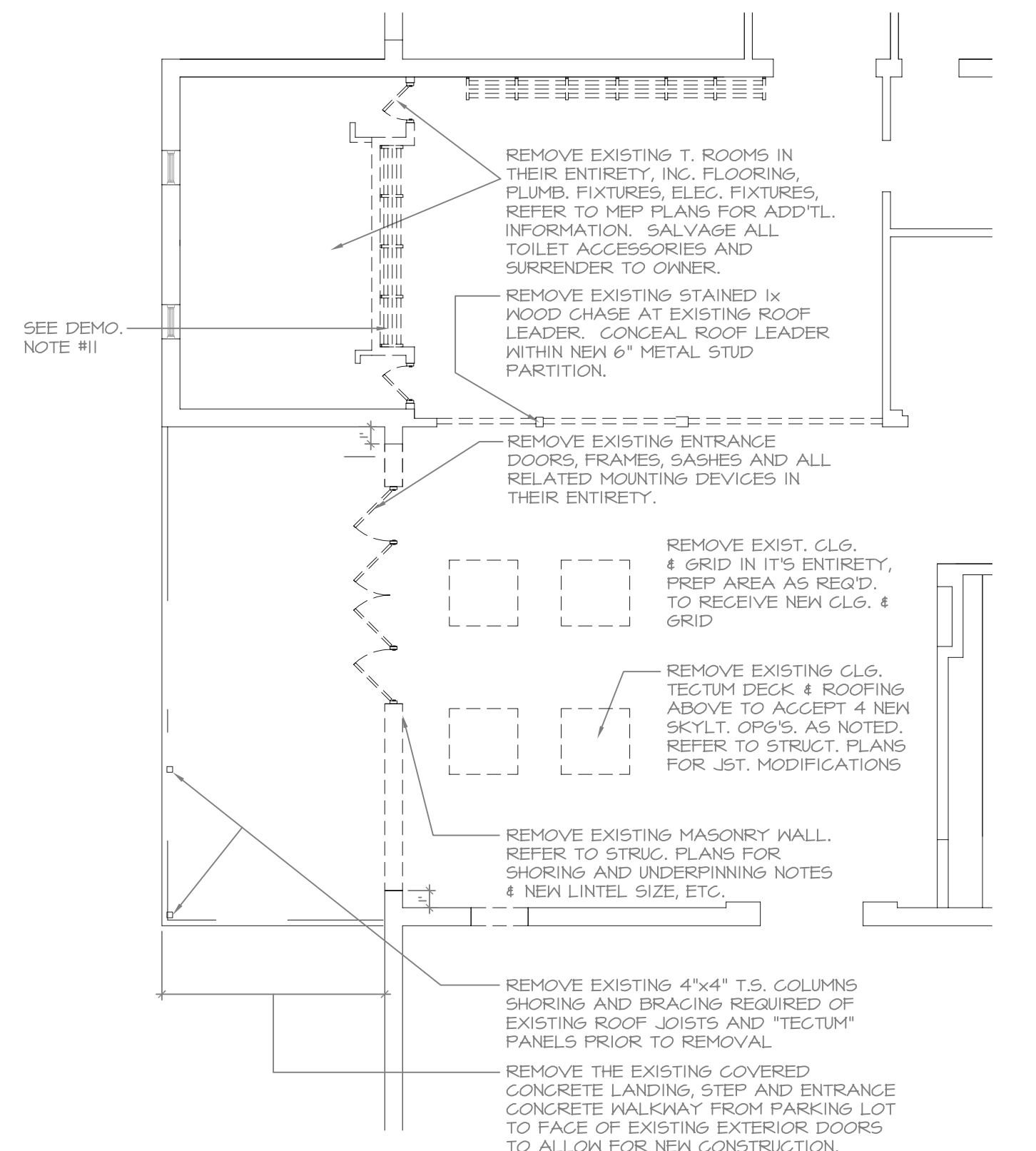
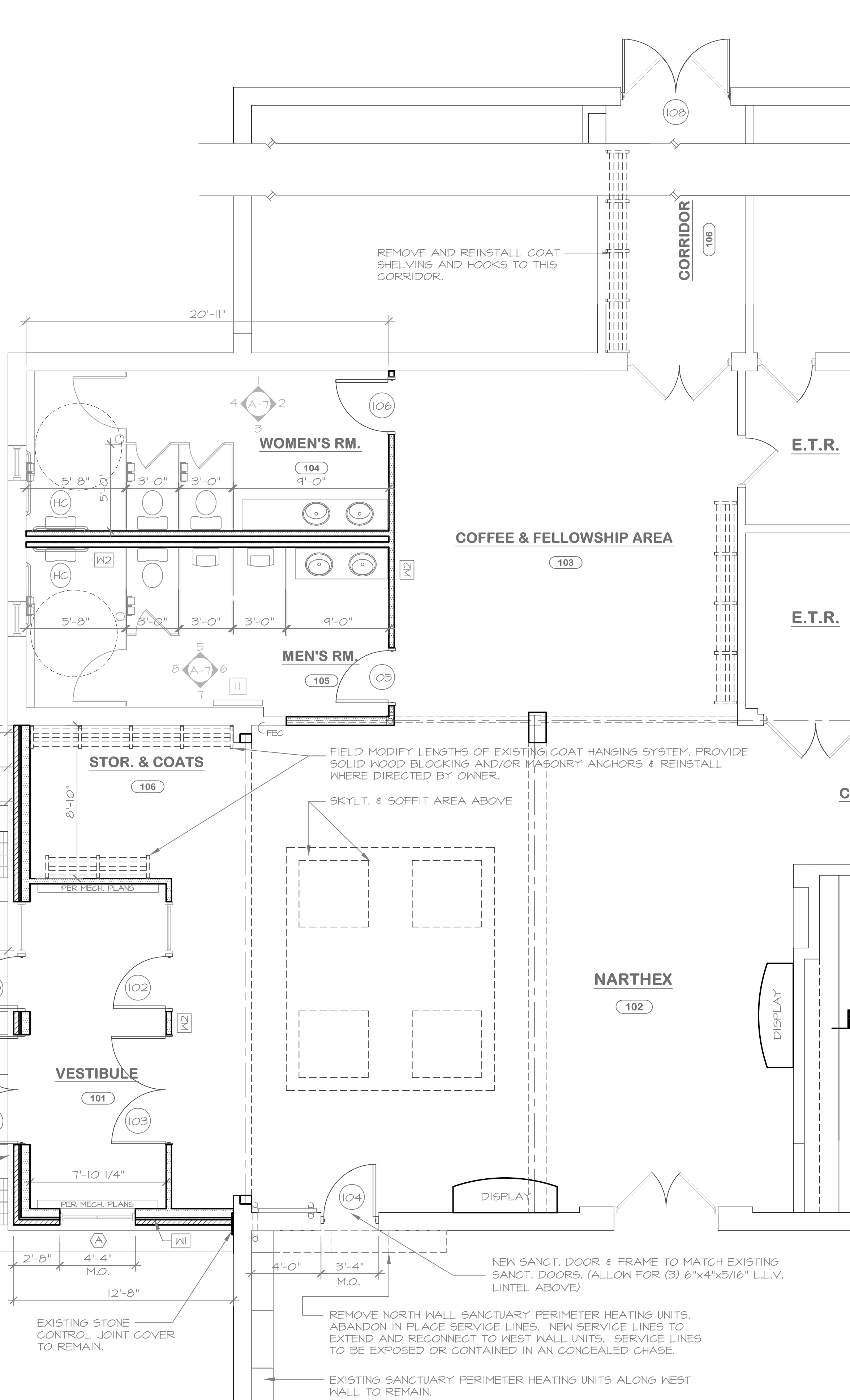

**DEMO. PLAN**

1/8" = 1'-0"

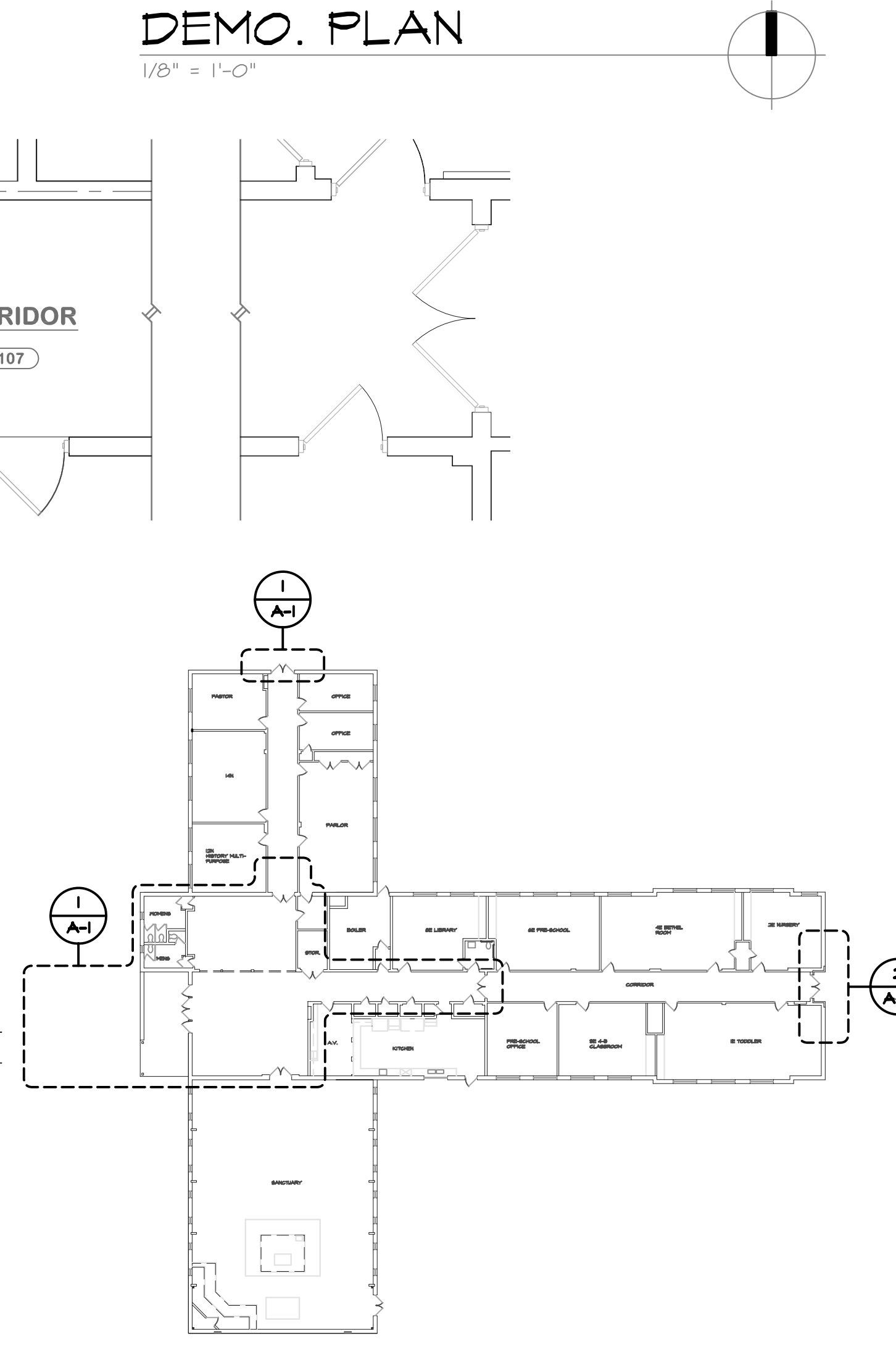

**KEY PLAN**

1/16" = 1'-0"

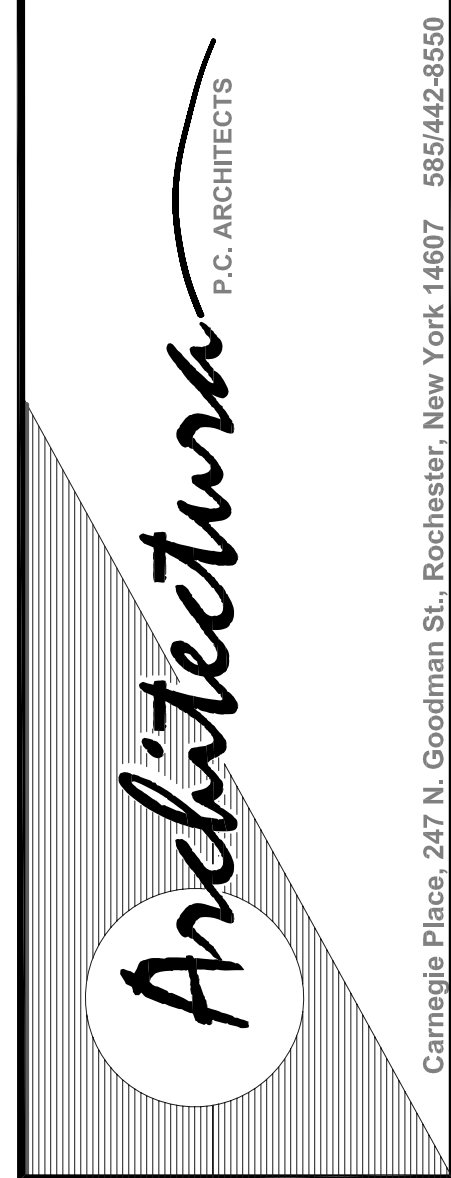

NO.	REVISION	BY	DATE

**ADDITIONS & RENOVATIONS**  
FOR:  
**PENFIELD UNITED METHODIST CHURCH**  
1745 BAIRD ROAD  
PENFIELD, NEW YORK 14526

PROJECT NO.: 165101  
CHECKED BY: JFT  
DRAWN BY: SBT/SDD  
DATE: 9-25-04

STAMP

SHEET NAME  
**PLANS & DETAILS**

SHEET NO.  
**A-1**