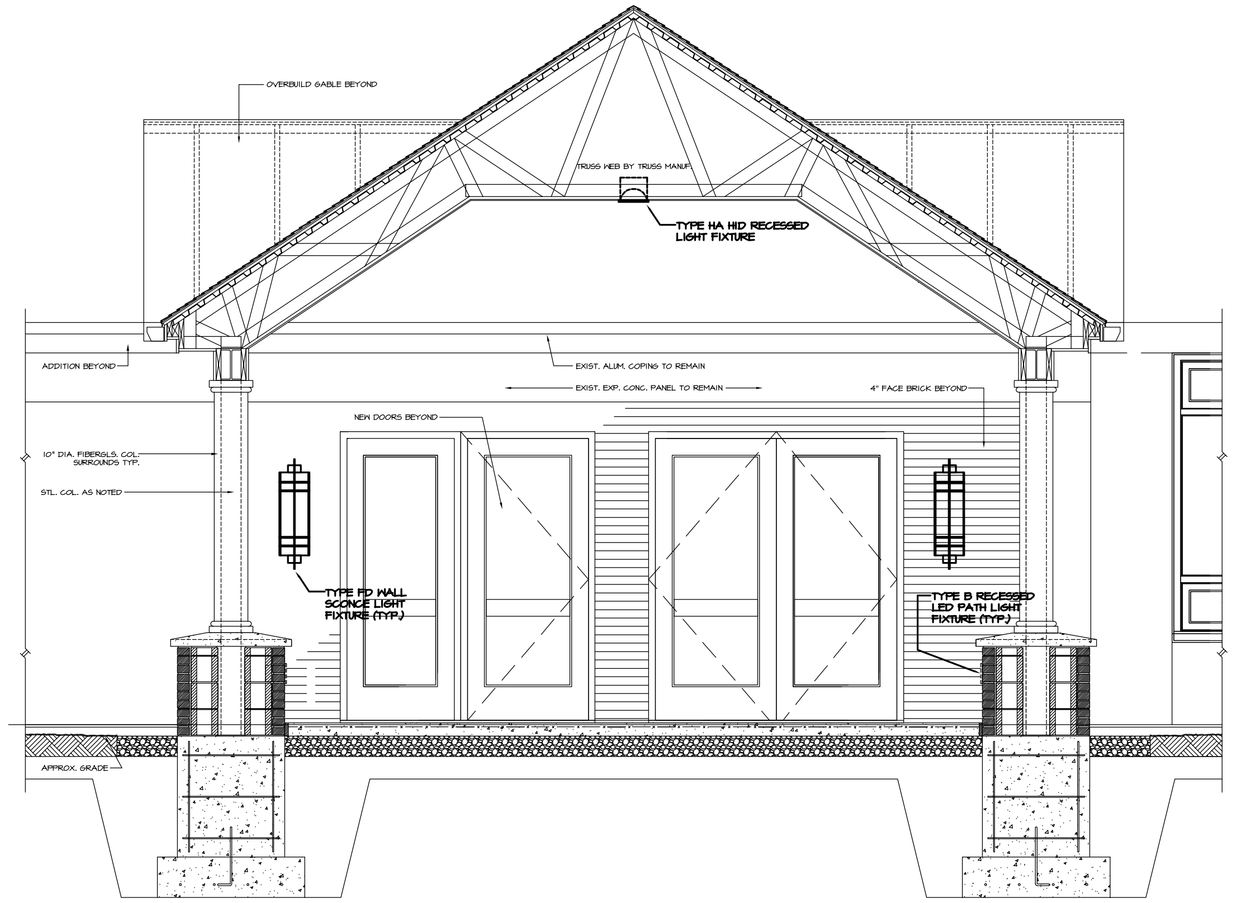

SECTION DETAIL AT ENTRY CANOPY

3/8"=1'-0"

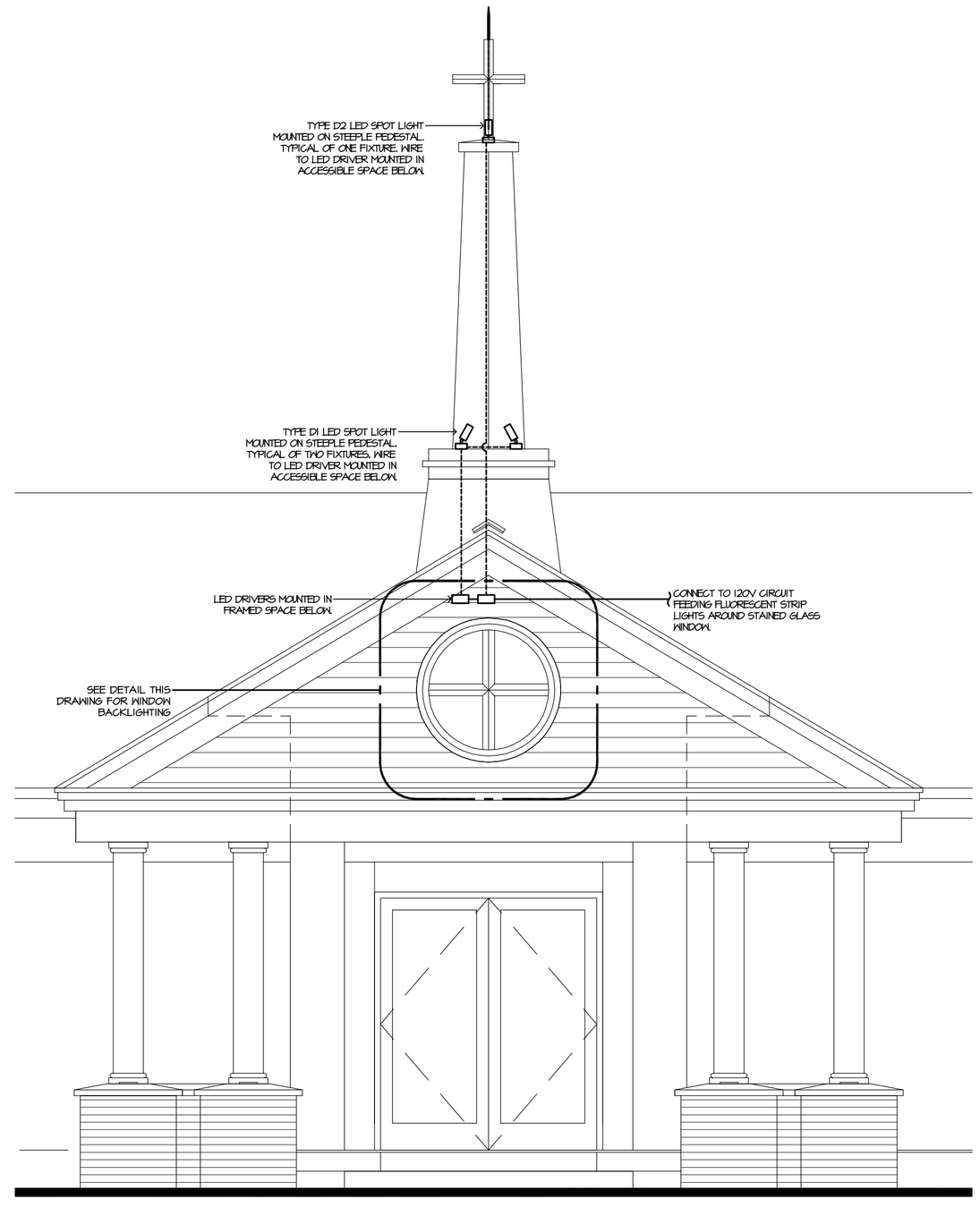

EXTERIOR ELEVATION AT EAST ENTRANCE

3/8"=1'-0"

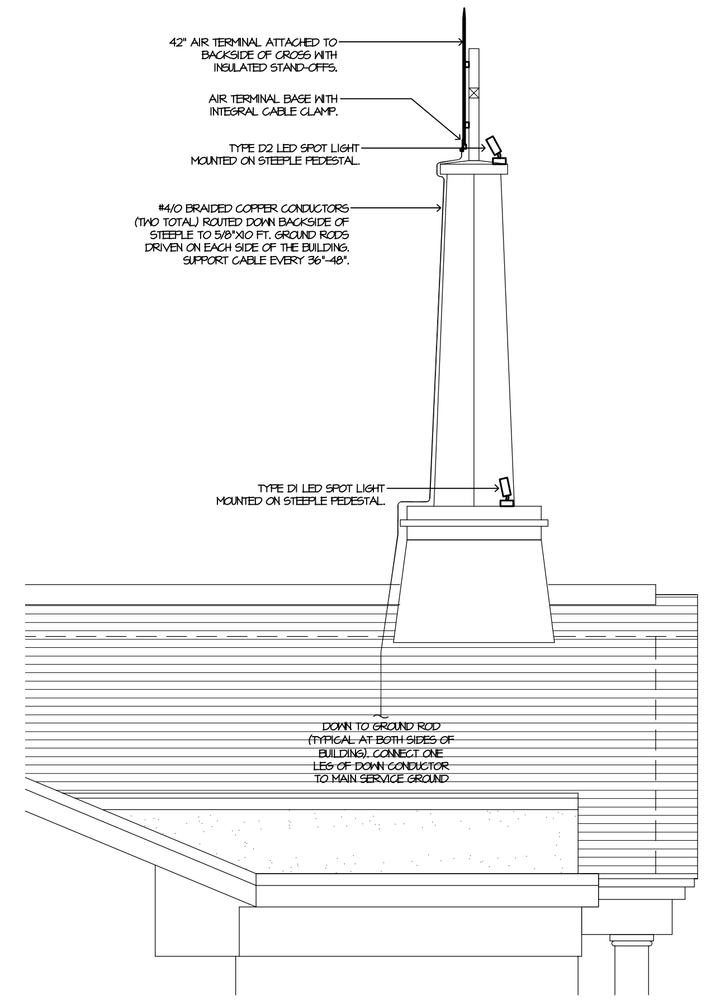

ELEVATION - VIEWING NORTH

3/8"=1'-0"

EXTERIOR ELEVATION AT ENTRY CANOPY

3/8"=1'-0"

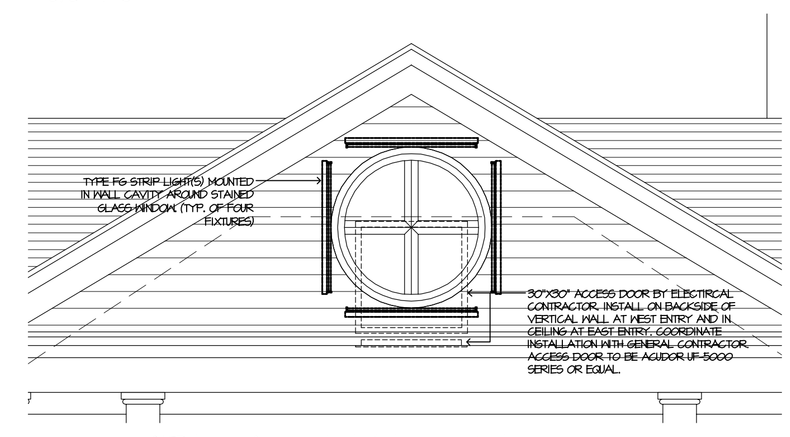

TYPICAL WINDOW BACKLIGHTING DETAIL

3/8"=1'-0"

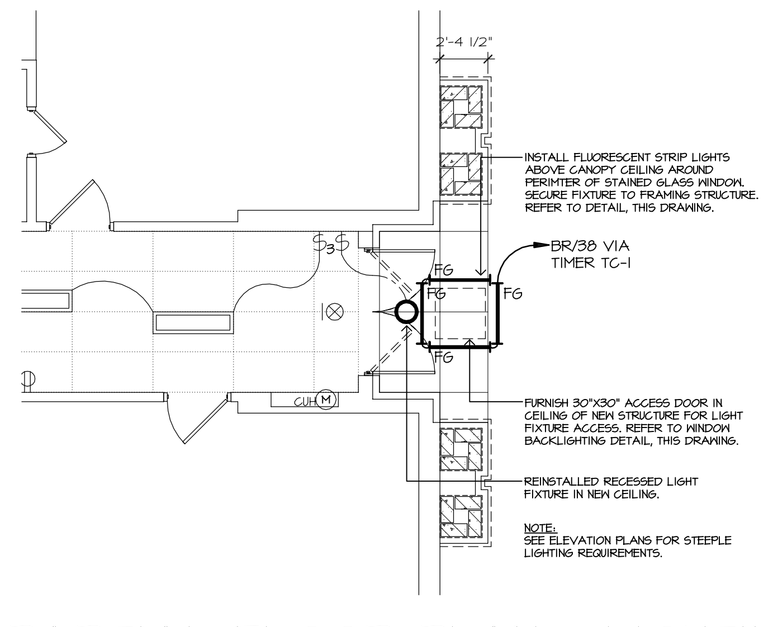

PARTIAL FLOOR PLAN - LIGHTING

1/4"=1'-0"

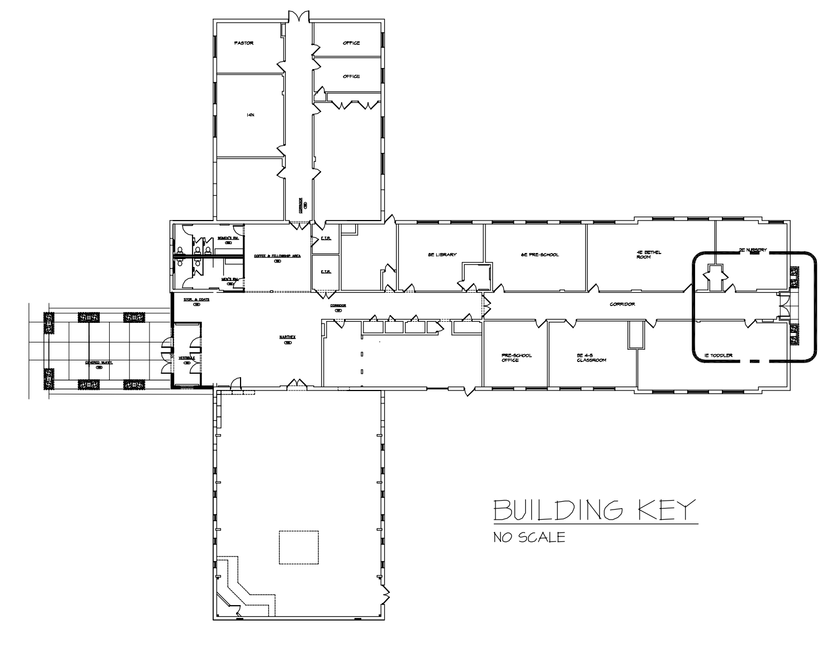

BUILDING KEY

NO SCALE

Architectura P.C. ARCHITECTS
Carnegie Place, 247 N. Goodman St., Rochester, New York 14607 585442-8550

THESE DRAWINGS ARE PROTECTED UNDER FEDERAL COPYRIGHT & STATE LAW. NO COPYING OR EXPLOTATION; NO ALTERATIONS; NO UNATHORIZED USE WITHOUT THE APPROVAL OF ARCHITECTURA, PC.

Q-TECH ENGINEERING P.C.
E. ROCHESTER, N.Y.
(585) 385-1450

ADDITIONS & RENOVATIONS
FOR:
PENFIELD UNITED METHODIST CHURCH
1795 BAIRD ROAD
PENFIELD, NEW YORK 145264

PROJECT NO.:	165102
CHECKED BY:	MSQ
DRAWN BY:	RAC
DATE:	09-25-2009

REVISIONS:
1

SHEET NAME
LIGHTING DETAILS

SHEET NO.
E-4